

# KOLB LAND CONSULTING, INC.

LAND SURVEYING • SUBDIVIDING • LAND PLANNING

LAKE GENEVA, WISCONSIN 53147

WHITEWATER, WISCONSIN 53190

HWY "50"

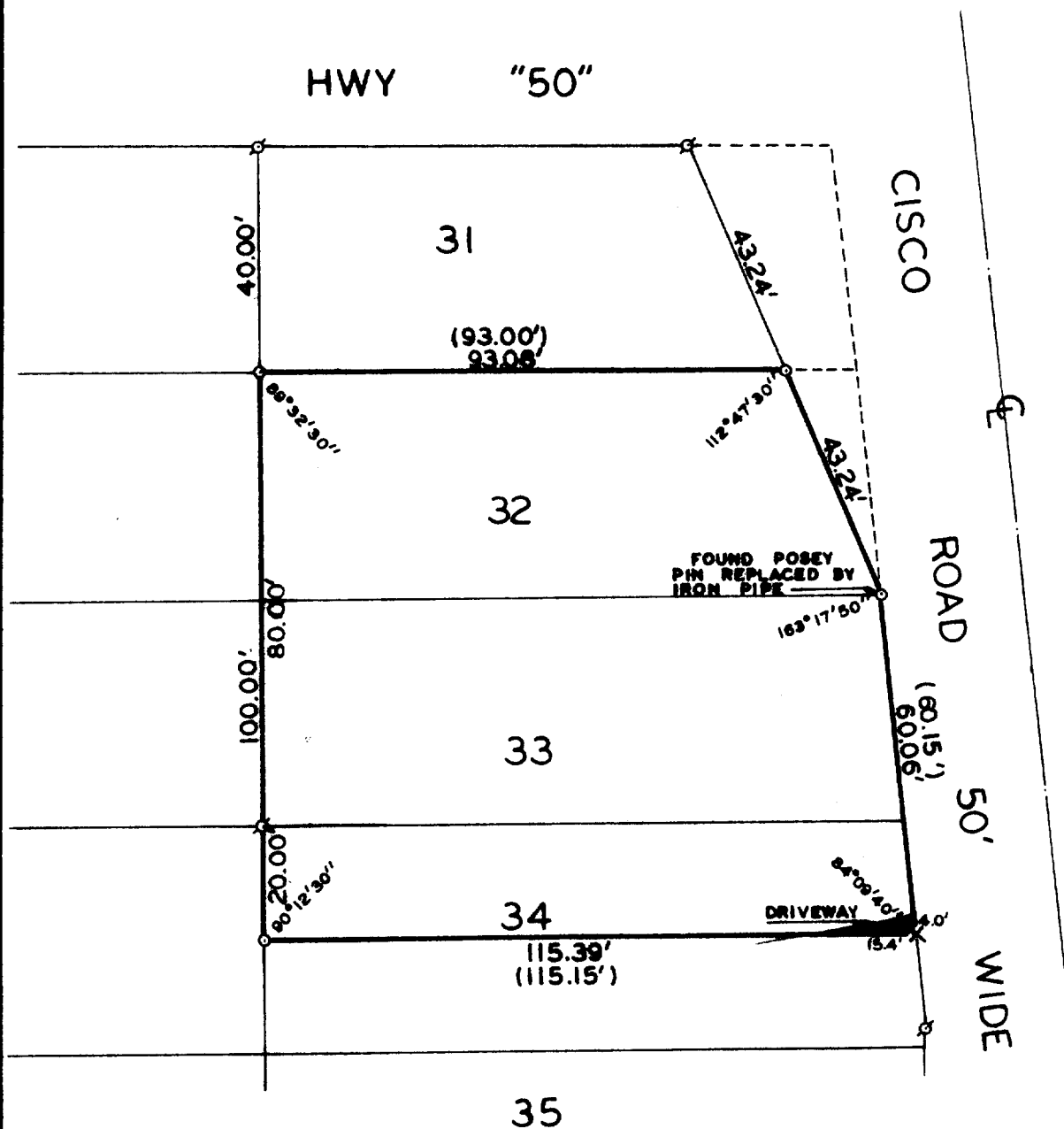

## PLAT OF SURVEY OF

PART OF LOT 32, LOT 33, AND THE NORTH 20' OF LOT 34, BLOCK "J", CISCO BEACH SUBDIVISION, T1N, R17E, WALWORTH COUNTY, WISCONSIN.

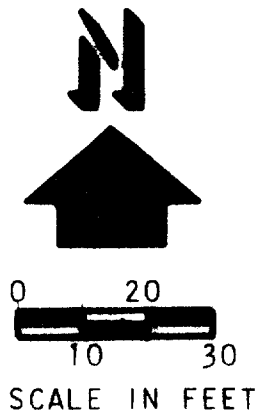

LEGEND:  
 ♂ - IRON PIPE FOUND  
 ● - IRON PIPE PLACED  
 ( ) - AS PLATTED

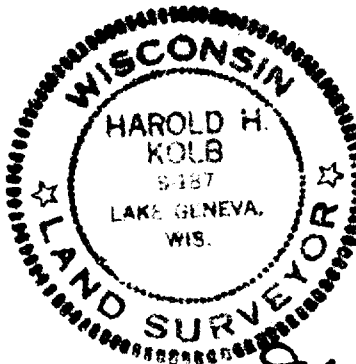

I, HAROLD H. KOLB, DO HEREBY CERTIFY THAT I HAVE SURVEYED THE PROPERTY HEREON DESCRIBED ACCORDING TO THE OFFICIAL RECORDS, AND THAT THE PLAT HEREON IS A CORRECT REPRESENTATION OF THE LOT LINES.

*Harold H. Kolb*  
 HAROLD H. KOLB  
 WISCONSIN REGISTERED LAND SURVEYOR, S-187  
 DATE June 18, 1979